

GROUND FLOOR PLAN

Planning Clearance No. *C/PP/246/89*
APPROVED
 Subject to the conditions in this office letter No. *C2/12670/89*
 FOR MEMBER SECRETARY
 MADRAS METROPOLITAN DEVELOPMENT AUTHORITY

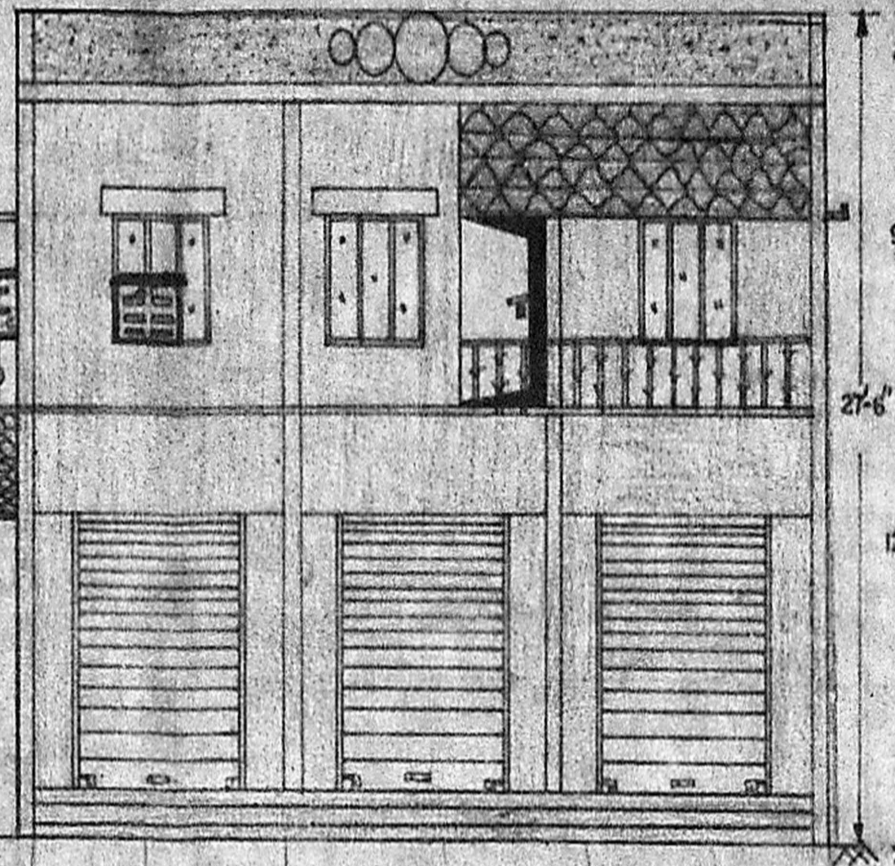

FRONT ELEVATION

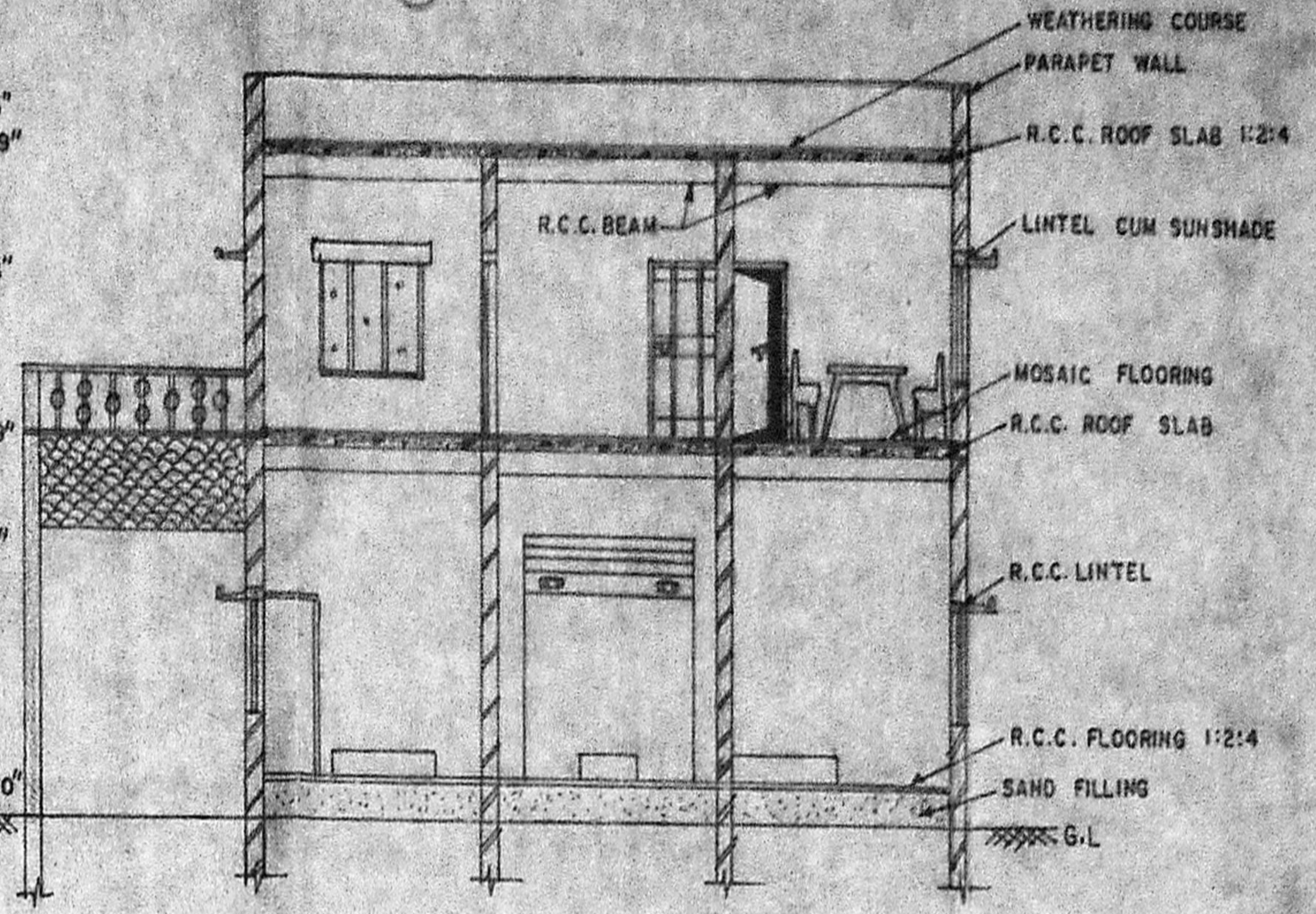

SECTION ON 'A-B'

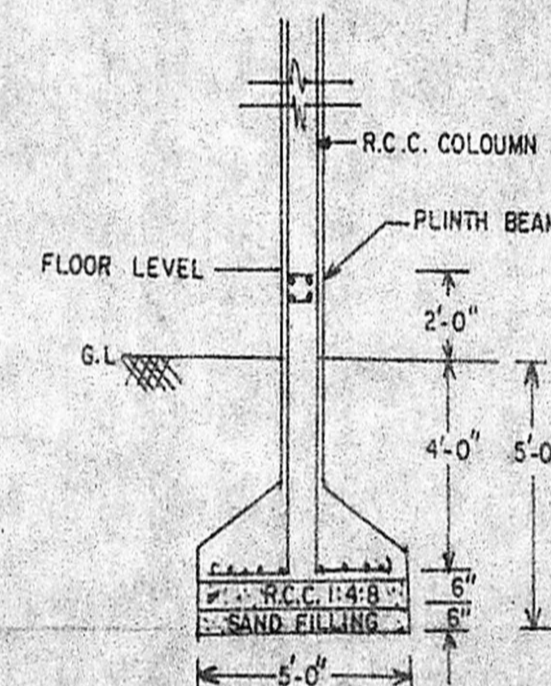

COLOUMN DETAILS
(NOT TO SCALE)

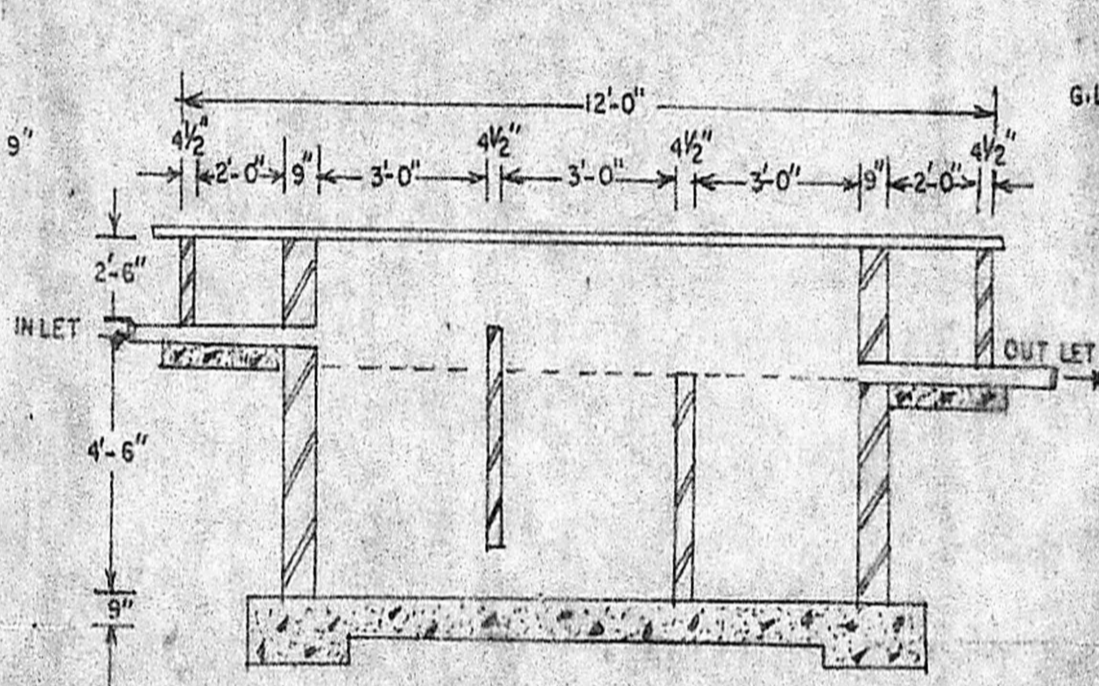

SEPTIC TANK DETAILS
(NOT TO SCALE)

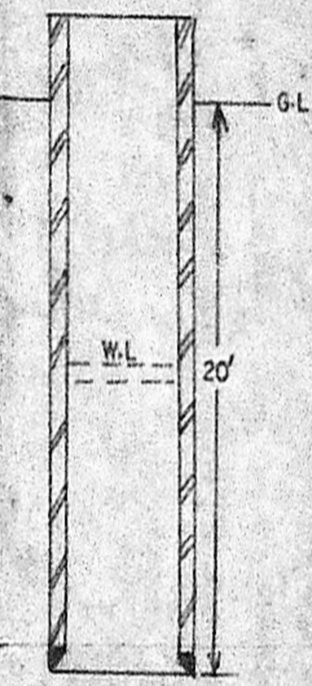

WELL DETAILS
(NOT TO SCALE)

SCALE: 1" = 8'-0" (1:100)

DESCRIPTION

- ① - DRYER
- ② - SULPHUR CHAMBER
- ③ - TEACK WOOD TABLES
- ④ - TRAYS & TROLLEES
- ⑤ - TEACK WOOD TABLES SORTING RAISING
- ⑥ - WEIGHING BALANCES
- ⑦ - CUTTING MACHINE
- ⑧ - BLEACHING TANK
- ⑨ - KETTLE
- ⑩ - DRAINER TANKS

COLOUR INDEX

- PROPOSED BUILDING
- SITE BOUNDARY
- ROAD
- SEWAGE
- DEMOLISHING

SHORT NOTES

SUPER STRUCTURE IN B.W. WITH C.M. 1:5
 PLASTERING IN C.M. 1:3
 ALL R.C.C. WORK 1:2:4 MIX
 FOOTING CONCRETE 1:4:8
 D - DOOR - 3'-6" x 6'-6"
 D1 - DOOR - 3'-0" x 6'-6"
 D2 - DOOR - 2'-6" x 6'-0"
 W - WINDOW - 6'-0" x 4'-0"
 V - VENTILATOR 3'-0" x 2'-0"
 R.S. - ROOLING SHUTTER 8'-0" x 7'-0"

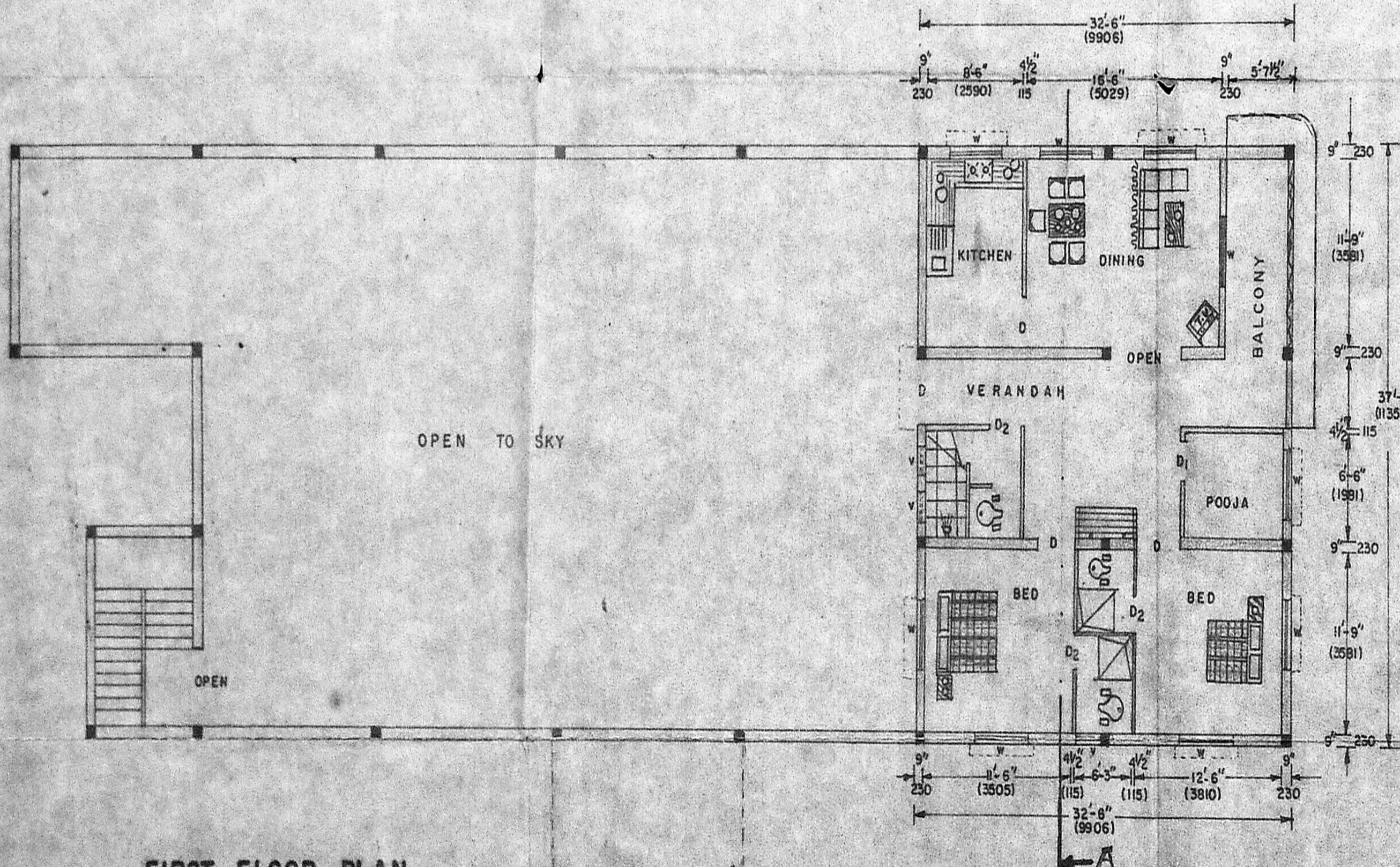

FIRST FLOOR PLAN

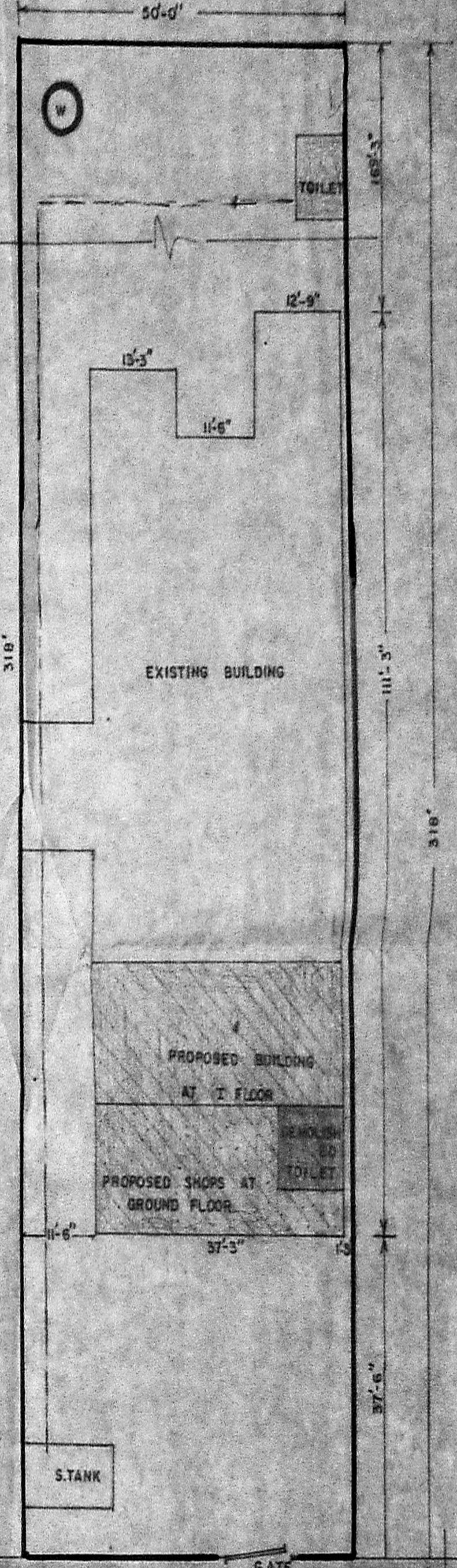

SITE PLAN SCALE: 1" = 16'-0"

PROPOSED ADDITIONAL CONSTRUCTION OF SHOPS & RESIDENCE FOR THE EXISTING BUILDING WITH 25 H.P. FOR PAXTON FOOD KRAAFTS AT RY.S.NO: 481 / 1 OF SHOWLINGANALLUR VILLAGE, MADRAS.

Sujata V. Shetty
 OWNER

K. Venugopal
 K. VENUGOPAL
 ABB (RIJ)
 CONSULTING CIVIL ENGINEER
 LICENSE SURVEYOR CLASS I
 CORPORATION OF MADRAS
 3, MELAKKAN STREET
 NUNGAMBAKKAM (LAKE AREA)
 MADRAS-600 034
 LICENCED SURVEYOR